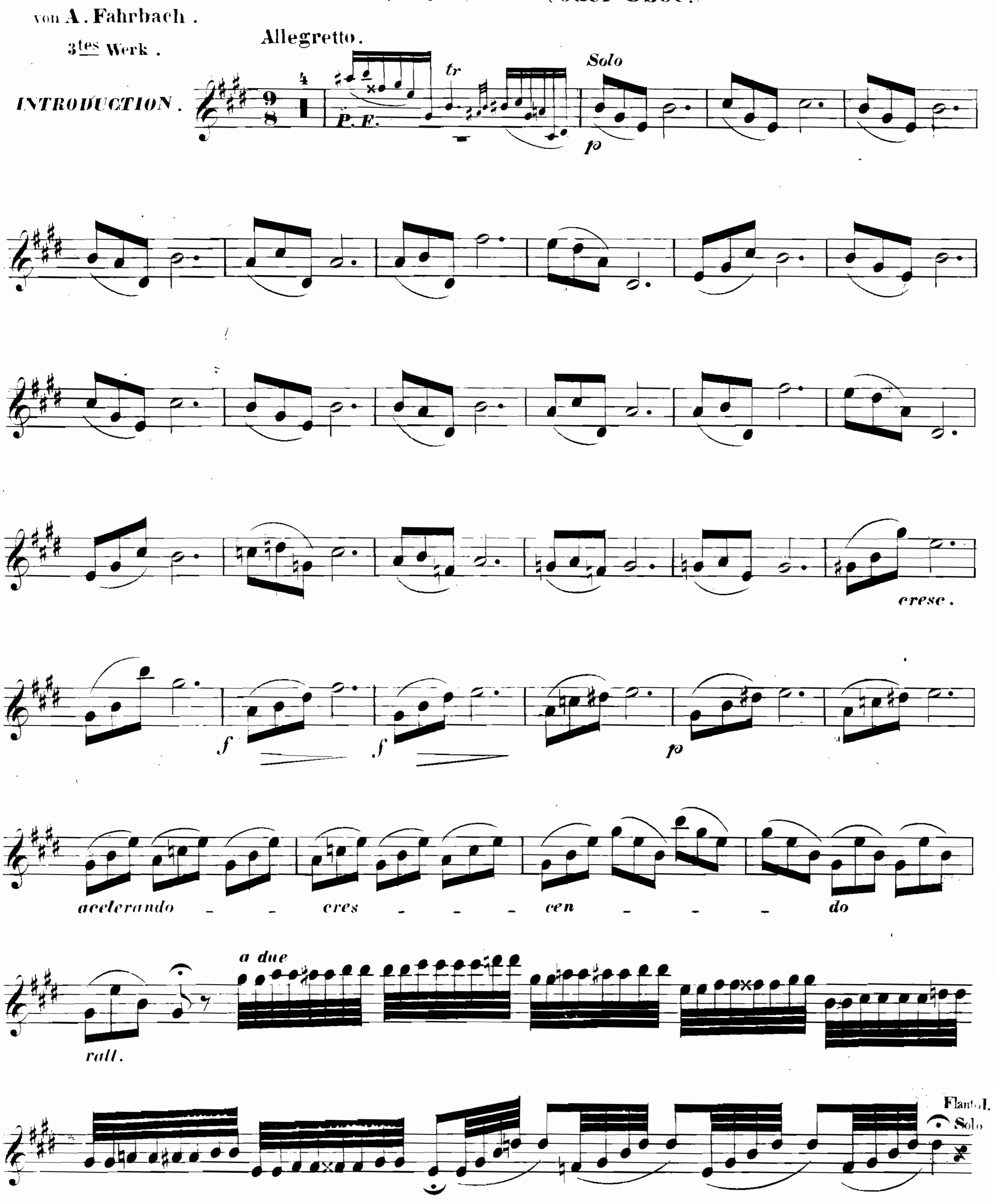Variationen.

von **A. Fahrbach.**
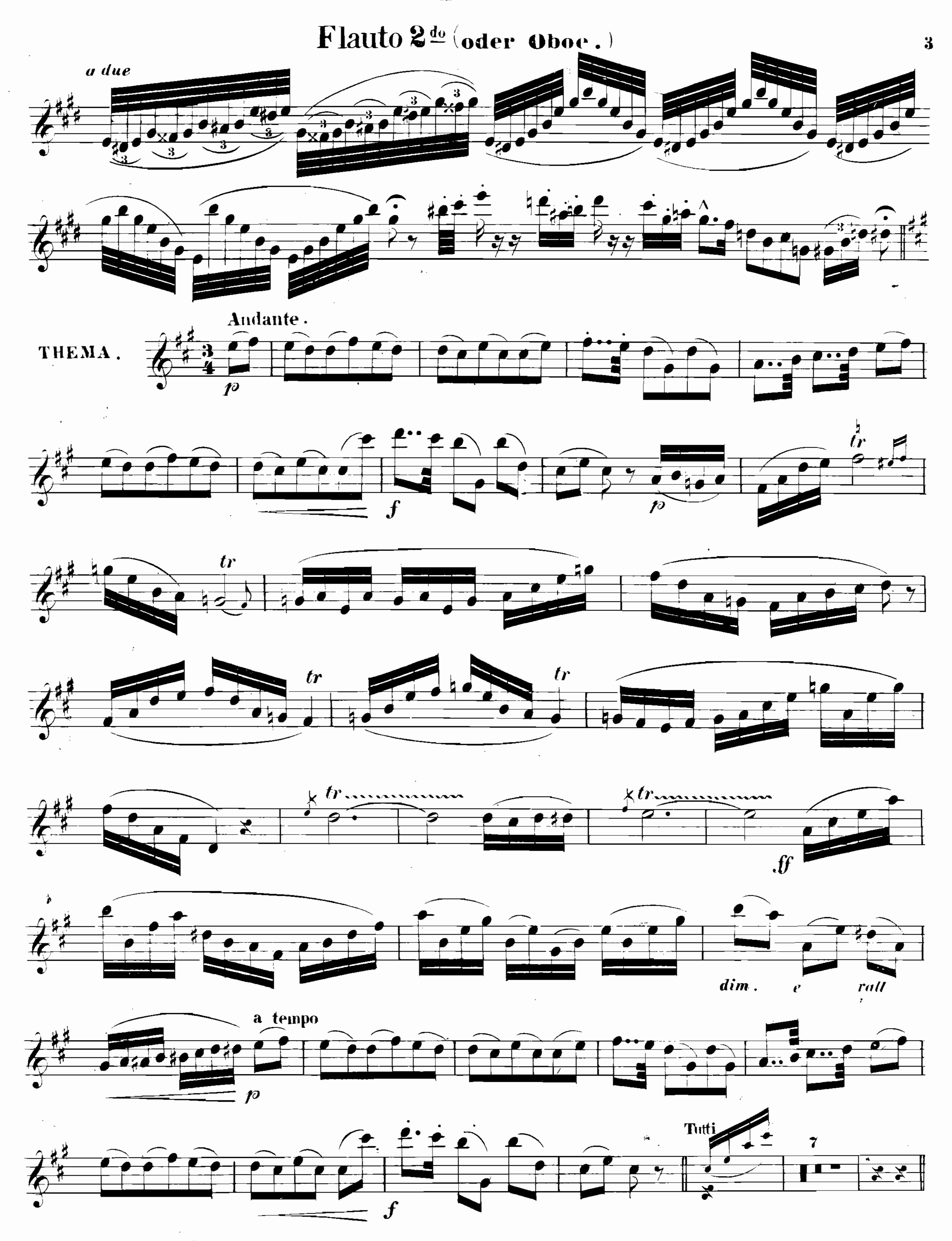
3[tes] Werk.

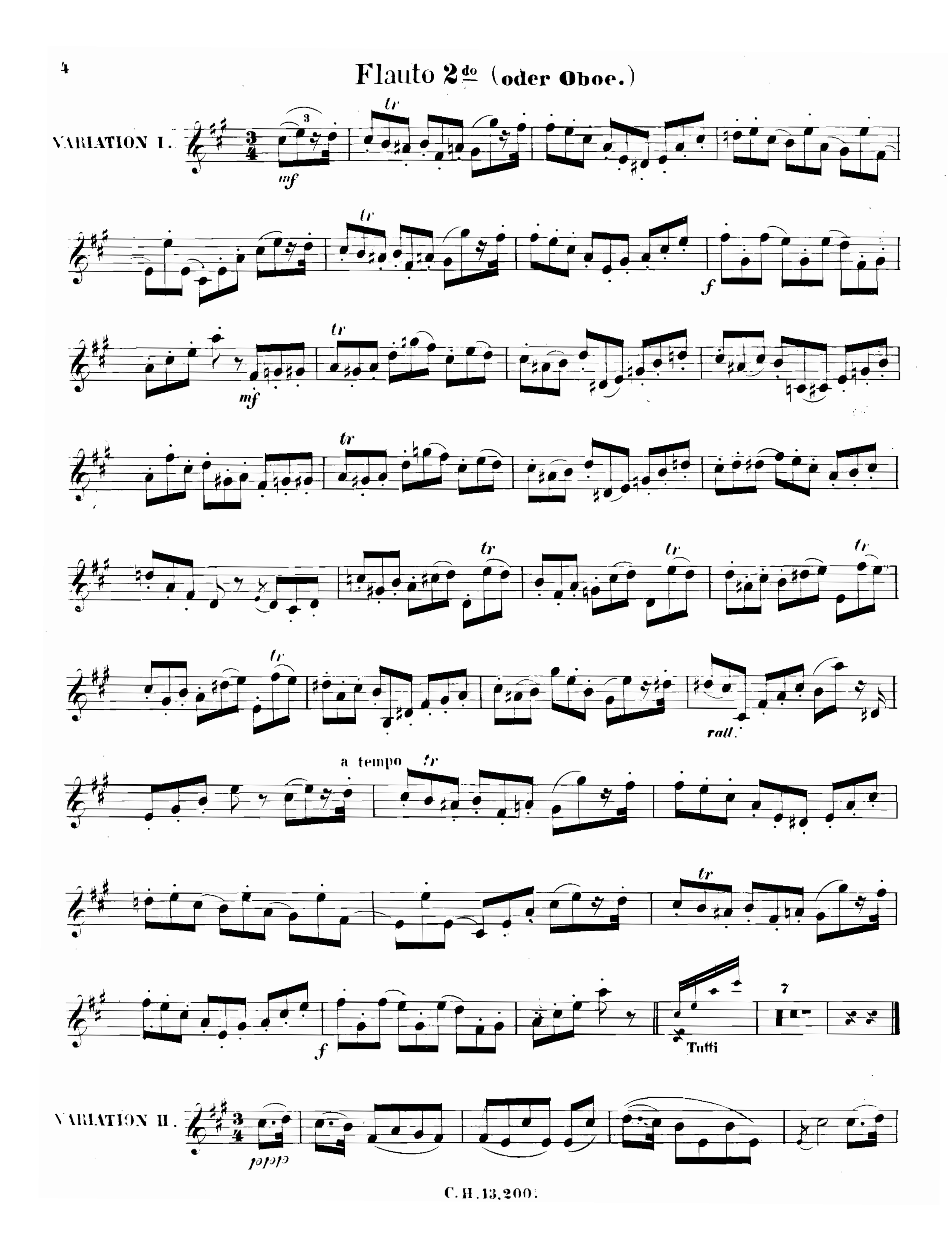
Flauto 2do (oder Oboe.)
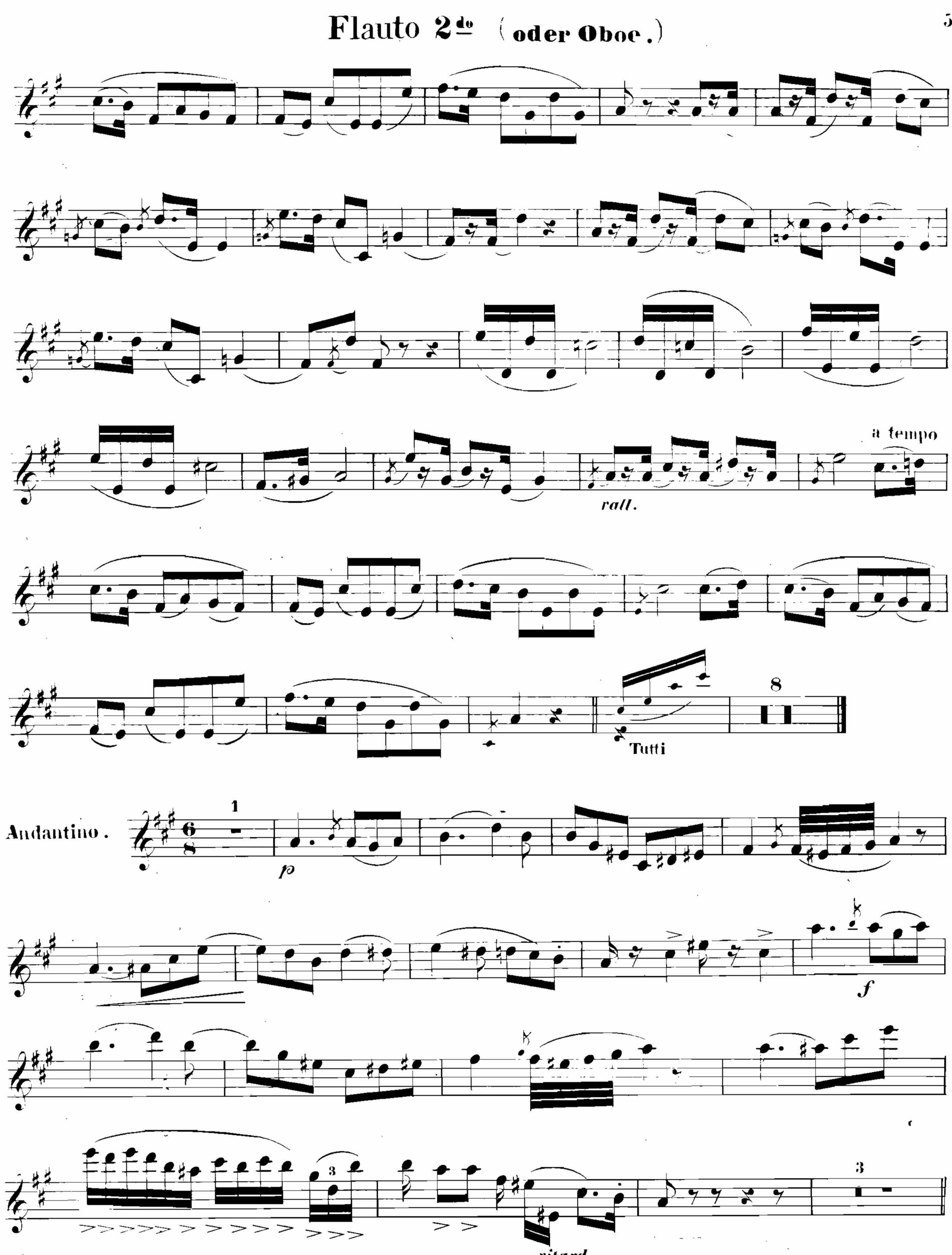


407793

Flauto 2do (oder Oboe.)
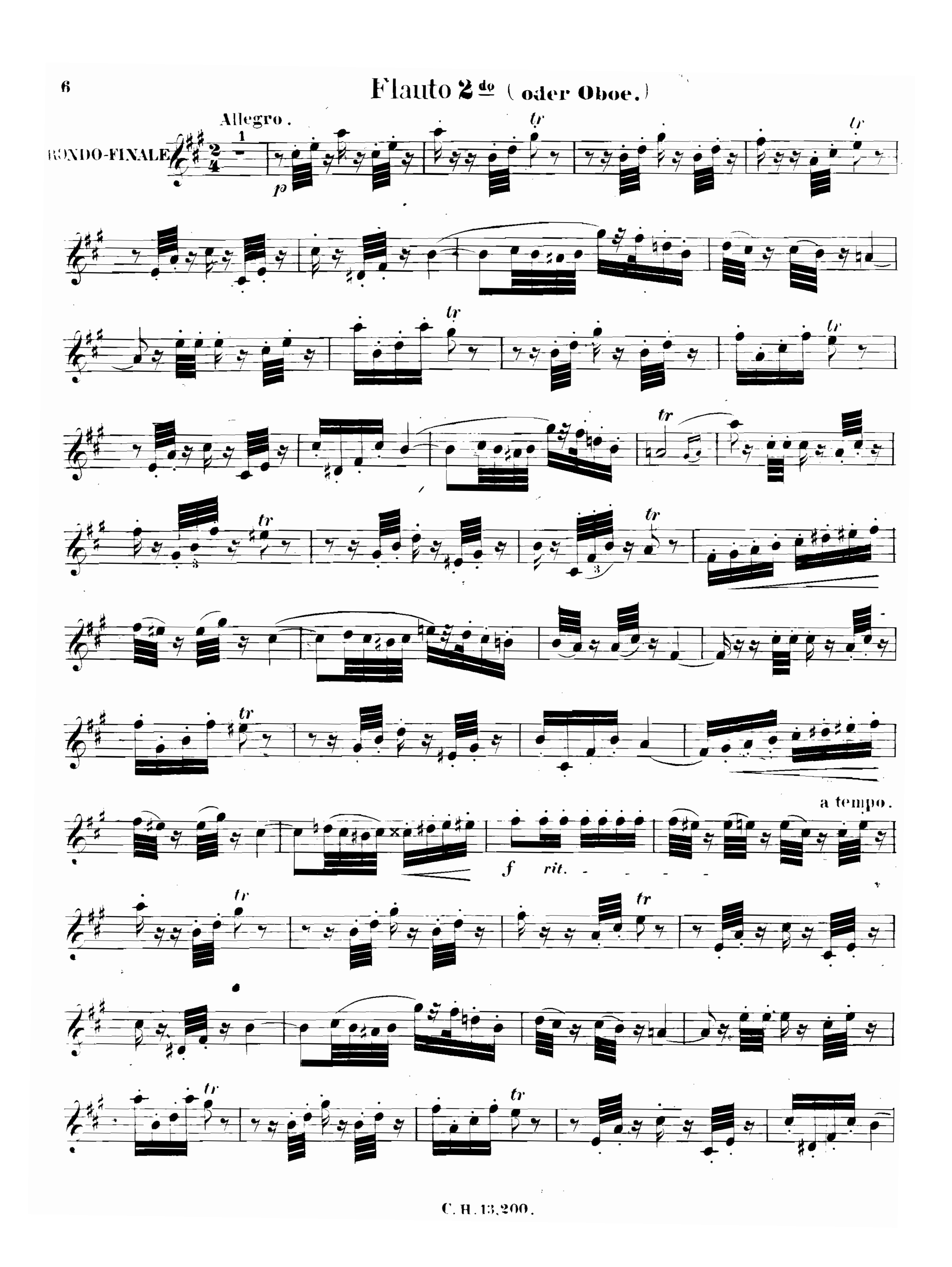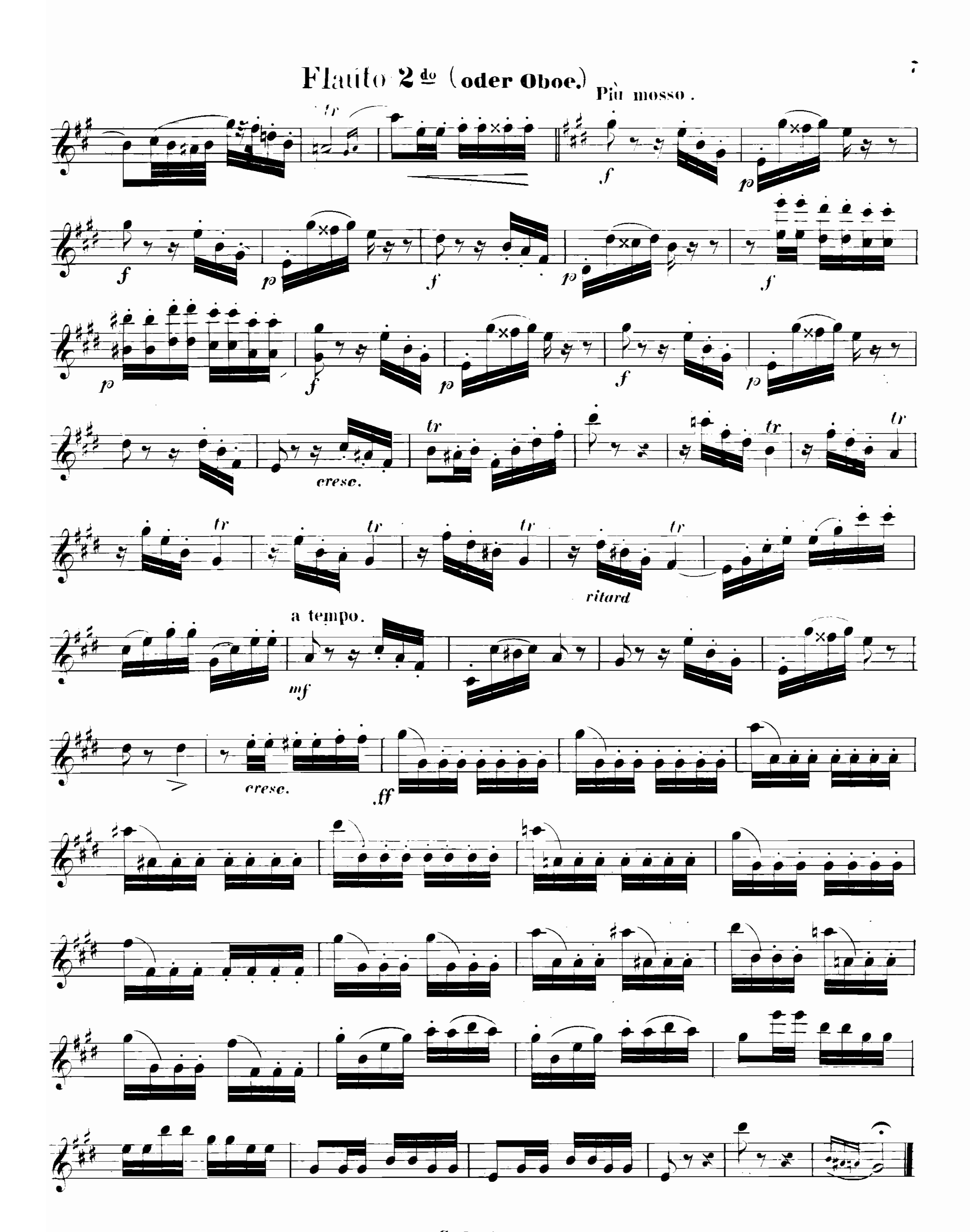



Flauto 2do (oder Oboe.)
VARIATION I.
mf
tr
f
rall.
a tempo
Tutti
VARIATION II.
dolce

Flauto 2do (oder Oboe.)



Flauto 2do (oder Oboe.)




Flauto 2do (oder Oboe.)
Più mosso.
tr
f
p
cresc.
ritard
a tempo.
mf
ff